

**RIGHT ELEVATION**  
1/8"=1'-0"

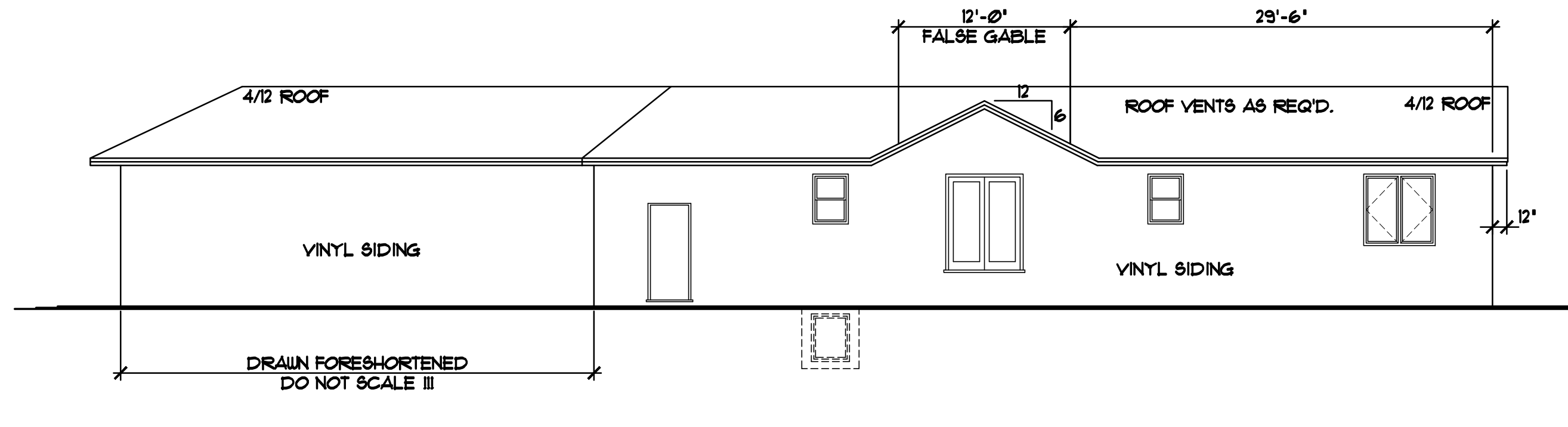

**REAR ELEVATION**  
1/8"=1'-0"

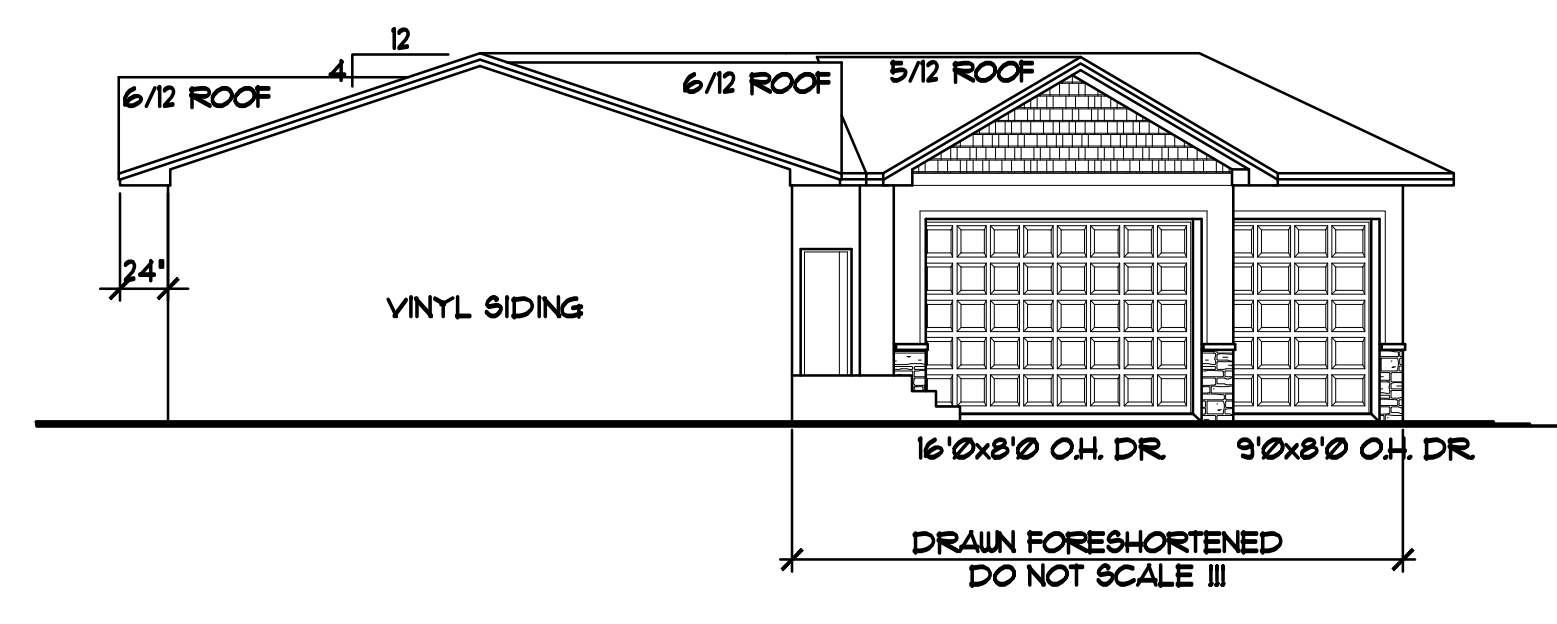

**LEFT ELEVATION**  
1/8"=1'-0"

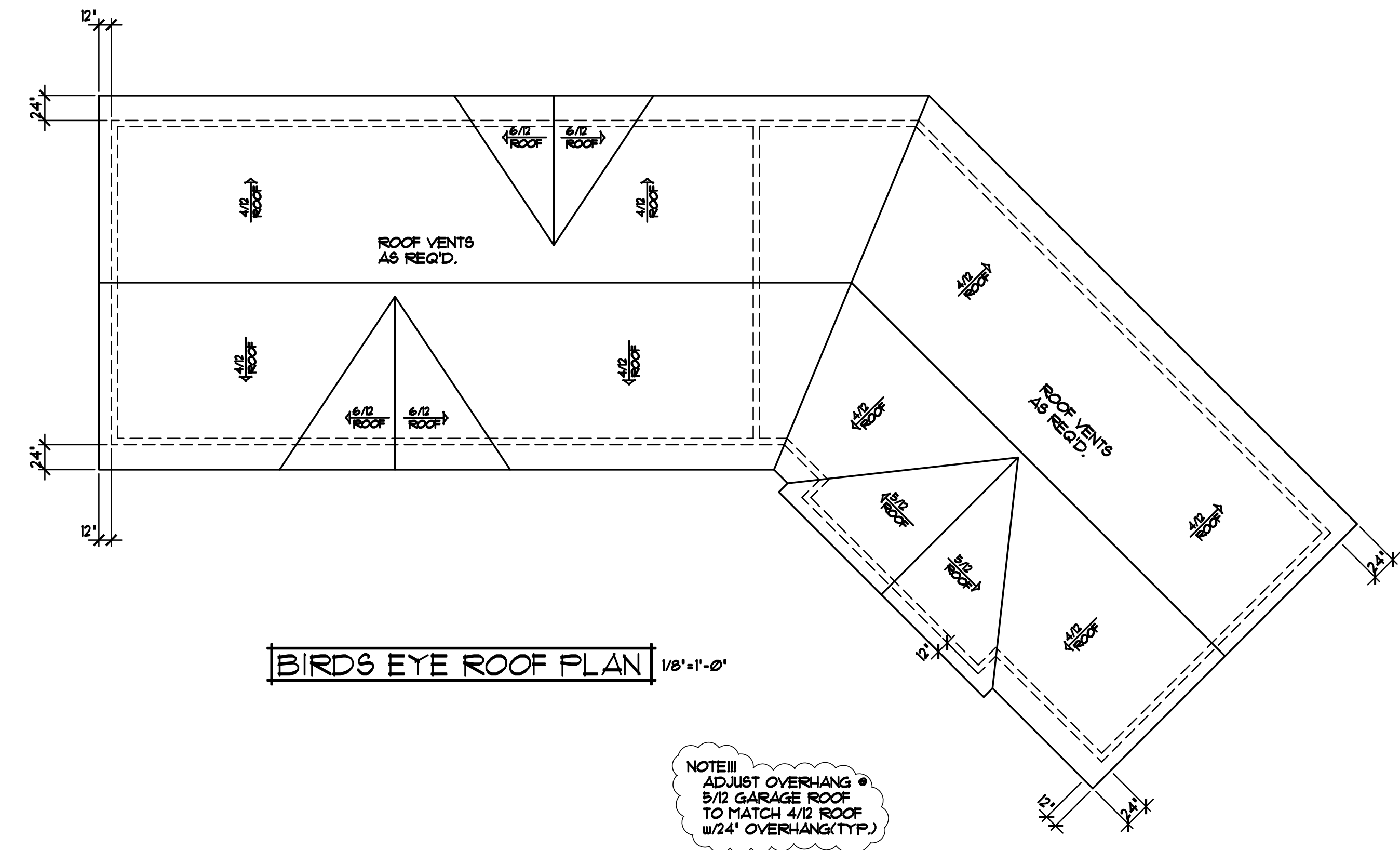

**BIRDS EYE ROOF PLAN** 1/8"=1'-0"

LEVEL HEIGHT INFORMATION TABLE		
LEVEL	R.C.H.	TOP OF WINDOW R.O.
BASEMENT	8'-2 1/2"	6'-10 1/2"
MAIN LEVEL	8'-1 1/8"	6'-10 1/2"

- CRESTLINE VINYL WINDOWS SPEC'D. VERIFY ALL DOOR AND WINDOW ROUGH OPENINGS WITH SUPPLIER
- ALUMINUM SOFFITS & FASCIA
- VINYL SIDING & CORNER TRIM (TYP.)
- VINYL SHAKE SIDING WHERE SHOWN
- OPTIONAL STONE VENEER WHERE SHOWN

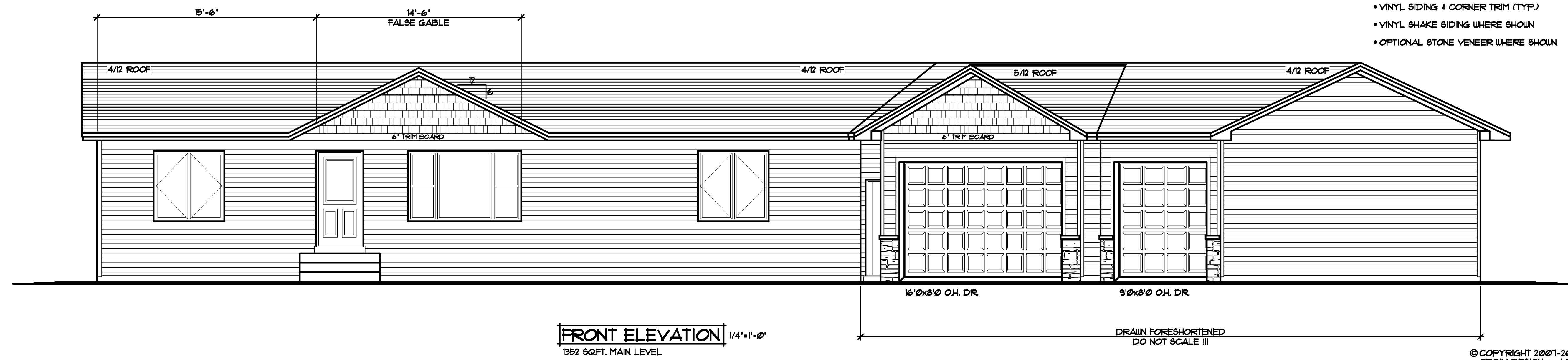

**FRONT ELEVATION** 1/4"=1'-0"  
1352 SQFT. MAIN LEVEL

REVISIONS	BY
07218	R.M.
08120	R.M.

**SPECIAL NOTICE:** CROIX DESIGN AND DRAFTING, INC. ACCEPTS NO RESPONSIBILITY FOR THE ACCURACY OF THESE PLANS OR THE RESULTS OF ANY CONSTRUCTION THEREOF. THE USER OF THESE PLANS SHALL BE RESPONSIBLE FOR OBTAINING ALL NECESSARY PERMITS AND FOR VERIFYING ALL LOCAL, STATE, AND FEDERAL REGULATIONS AND CODES. THE USER SHALL BE RESPONSIBLE FOR CHECKING ALL DETAILS AND DIMENSIONS AND BE RESPONSIBLE FOR OBTAINING ALL NECESSARY PERMITS AND FOR VERIFYING ALL LOCAL, STATE, AND FEDERAL REGULATIONS AND CODES. CROIX DESIGN AND DRAFTING, INC. ACCEPTS NO RESPONSIBILITY FOR THE ACCURACY OF THESE PLANS OR THE RESULTS OF ANY CONSTRUCTION THEREOF. THE USER OF THESE PLANS SHALL BE RESPONSIBLE FOR OBTAINING ALL NECESSARY PERMITS AND FOR VERIFYING ALL LOCAL, STATE, AND FEDERAL REGULATIONS AND CODES. THE USER SHALL BE RESPONSIBLE FOR CHECKING ALL DETAILS AND DIMENSIONS AND BE RESPONSIBLE FOR OBTAINING ALL NECESSARY PERMITS AND FOR VERIFYING ALL LOCAL, STATE, AND FEDERAL REGULATIONS AND CODES.

DESIGN AND DRAFTING BY:

ARCHITECTURAL DESIGN AND DRAFTING SERVICE • HOME PLAN SERVICE • CUSTOM HOMES • REMODELING • PHONE: 763.757.5997 • ANDOVER, MINNESOTA • WWW.CROIXDESIGN.COM

BUILT BY:

**BLAINE HIGH SCHOOL**

DRAWN	R.B.
CHECKED	XX
DATE:	08/30/2017
SCALE:	AS NOTED
CADD FILE #	17332

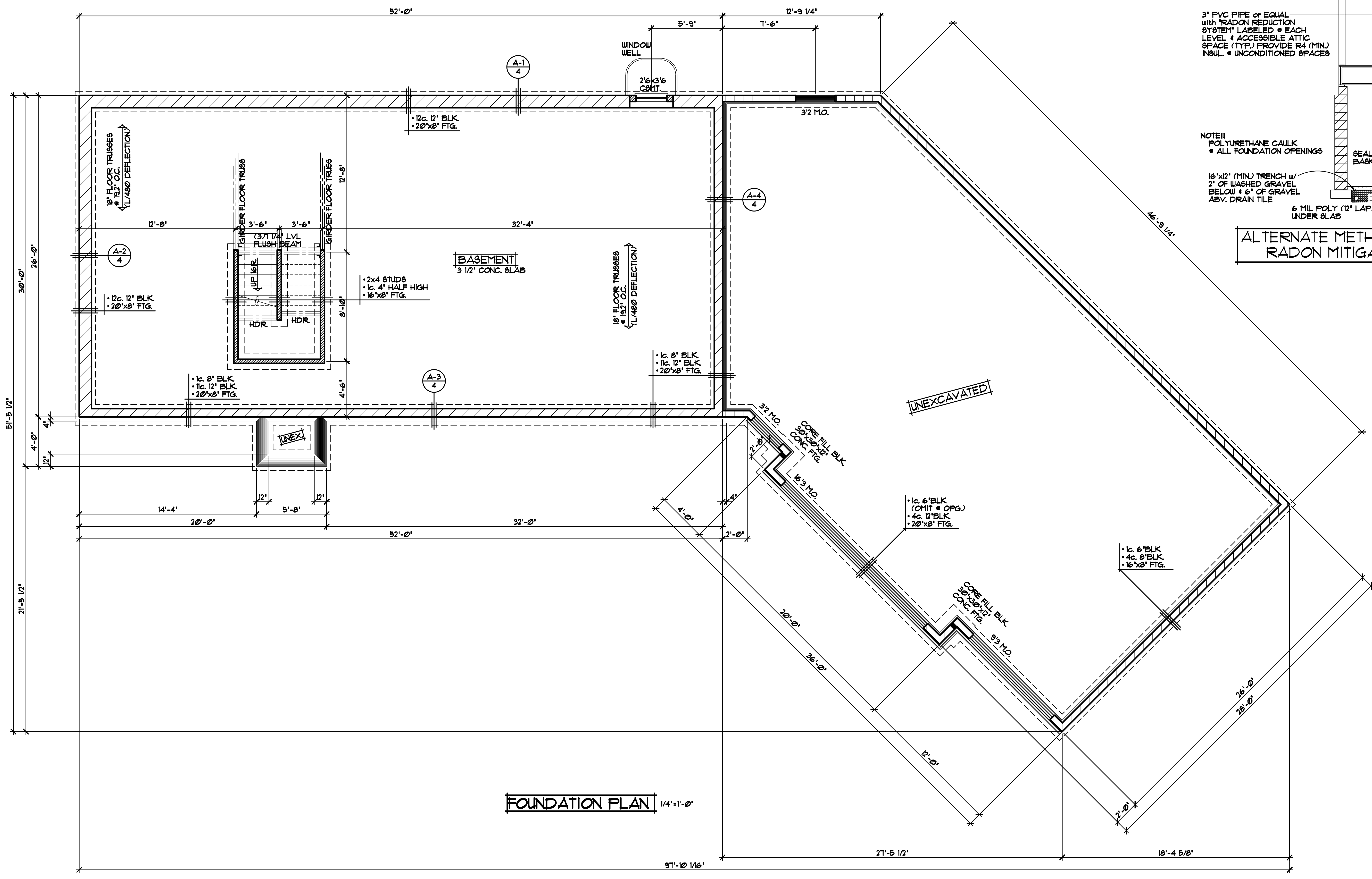

**ALTERNATE METHOD FOR PASSIVE RADON MITIGATION SYSTEM**

24" DIA. SPACE FOR FUTURE FAN (PROVIDE OUTLET & LIGHT)

VERIFY PATH OF PIPE USE THE LEAST AMOUNT OF ELBOWS AS POSSIBLE

3" PVC PIPE OF EQUAL WITH "RADON REDUCTION SYSTEM" LABELED @ EACH LEVEL & ACCESSIBLE ATTIC SPACE (TYP.) PROVIDE R4 (MIN) INSUL. @ UNCONDITIONED SPACES

NOTE III  
POLYURETHANE CAULK @ ALL FOUNDATION OPENINGS

16"x12" (MIN) TRENCH w/ 2" OF WASHED GRAVEL BELOW & 6" OF GRAVEL ABV. DRAIN TILE

6 MIL POLY (12" LAP) UNDER SLAB

SEALED SUMP BASKET

UNIFORM LAYER OF 3/4" CLEAN AGGREGATE @ 4" THICK (MIN)

**FOUNDATION PLAN** 1/4"=1'-0"

**FRAMING & CONSTRUCTION NOTES**

- 2'-2 1/2" PLATE HEIGHT @ ENTIRE LOWER LEVEL (UNLESS NOTED OTHERWISE)
- PROVIDE 1/2" GYP. BD. @ BASEMENT CEILING & ALLOW 80 SQFT. (MAX) OPEN CLG. AREA FOR MECHANICAL, FIRE BLOCK TRUSS SPACE @ PERIMETER OF OPEN AREA

**FOUNDATION CONST. NOTES**

- SOLID CAP BLOCK @ TOP COURSE & GROUT SOLID WHERE ANCHOR BOLTS ARE USED & BRICK LEDGES
- PROVIDE 2" RIG FOAM BOARD INSULATION @ EXTERIOR FOUNDATION WALLS & 1" RS FOAM BOARD INSULATION AT INTERIOR SIDE OF FOUNDATION WALLS (TYP.)
- INSULATION & AIR BARRIER TO BE CONT. OVER TOP OF FOUNDATION WALLS (TYP.)

**DOOR & WINDOW NOTES**

- CRESTLINE WINDOWS SPECIFIED, VERIFY ROUGH OPENING SIZES FOR DOORS & WINDOWS w/ MANUFACTURER
- WINDOWS WITH "S" REQUIRE A SASH STOPPER (TYP.)
- ALL WINDOW & DOOR OPENINGS TO HAVE (2)X12 #2 GRADE HEADER OR BETTER (UNLESS NOTED OTHERWISE)
- TOP OF R.O. FOR ALL WINDOWS ON LOWER LEVEL TO BE 6'-10 1/2" FROM FLOOR (UNLESS NOTED OTHERWISE)

ALL HEIGHT CALCULATIONS FOR FOUNDATIONS ARE BASED ON THE USE OF FULL 8" HIGH BLOCK w/ 3/8" JOINTS. IF MODULAR BLOCK IS USED, CONTRACTORS SHOULD ADJUST HEIGHTS ACCORDINGLY.

REVISIONS
XX/XX/XX 00000 BY:XX
XX/XX/XX 00000 BY:XX

**SPECIAL NOTE:**  
DRAWINGS ACCEPT NO RESPONSIBILITY FOR ERRORS AND/OR OMISSIONS. THESE DRAWINGS ARE DESIGN CONCEPT ONLY. EVERY EFFORT HAS BEEN MADE TO PREPARE ACCURATE DRAWINGS. CONTRACTORS AND SUPPLIERS MUST CHECK ALL DETAILS AND CONDITIONS ON SITE. CONTRACTORS AND SUPPLIERS MUST CHECK ALL DETAILS AND CONDITIONS ON SITE. CONTRACTORS AND SUPPLIERS MUST CHECK ALL DETAILS AND CONDITIONS ON SITE.

OFFICE: 763.757.9997  
 FAX: 763.757.9997  
 ANDOVER, MINNESOTA  
 WWW.CROIXDESIGN.COM

**CROIX**  
 DESIGN & DRAFTING, INC.

BLAINE HIGH SCHOOL

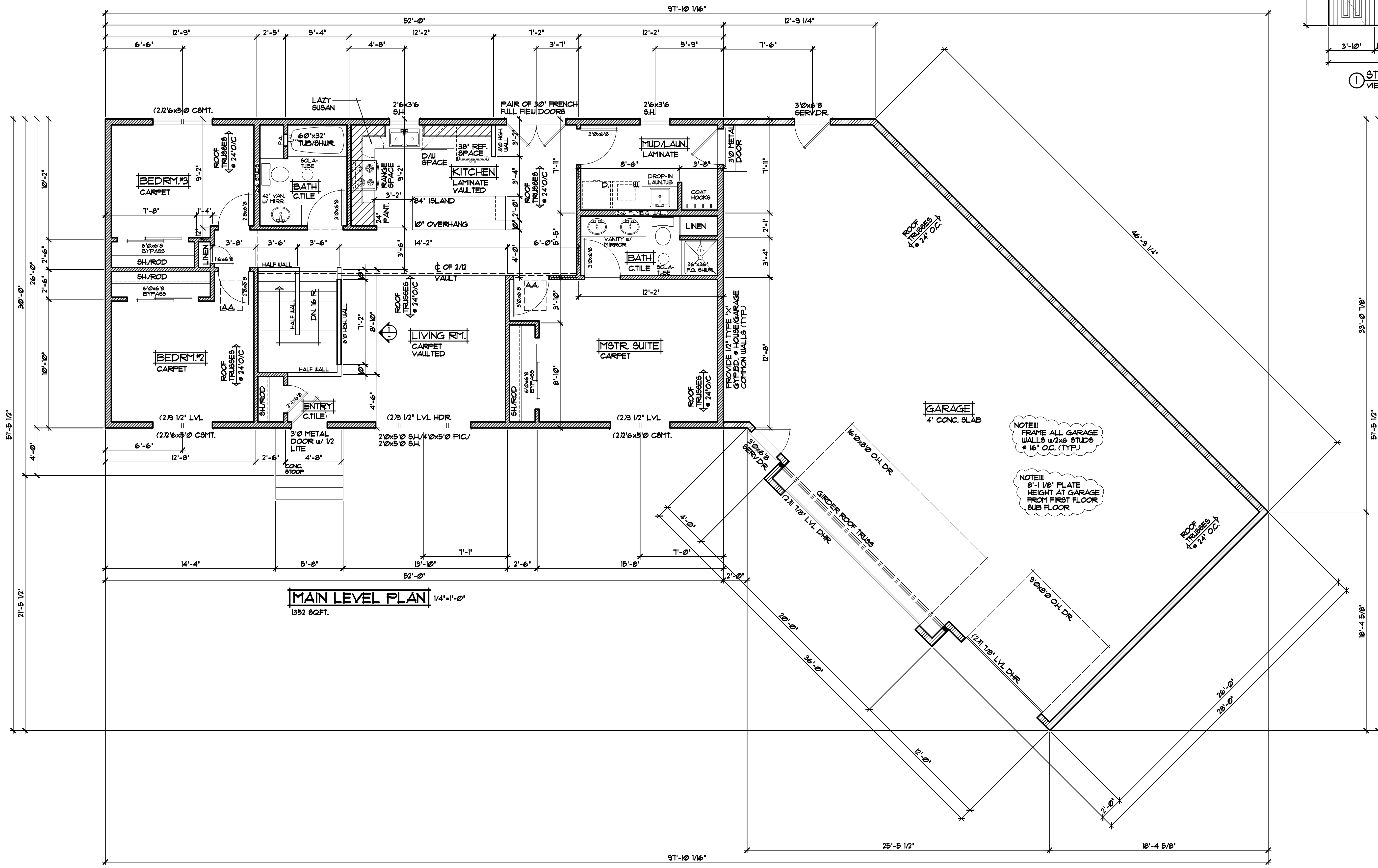

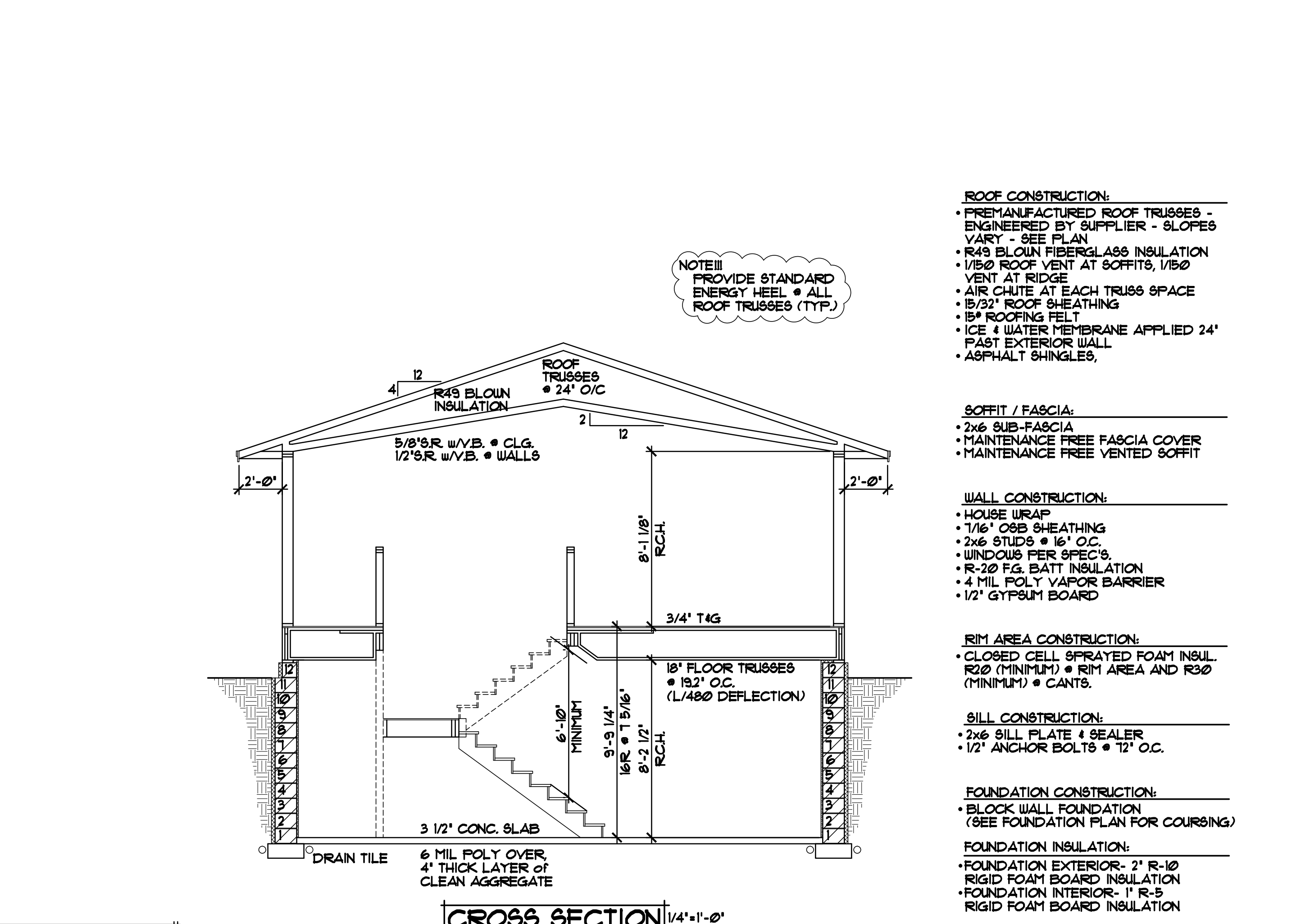
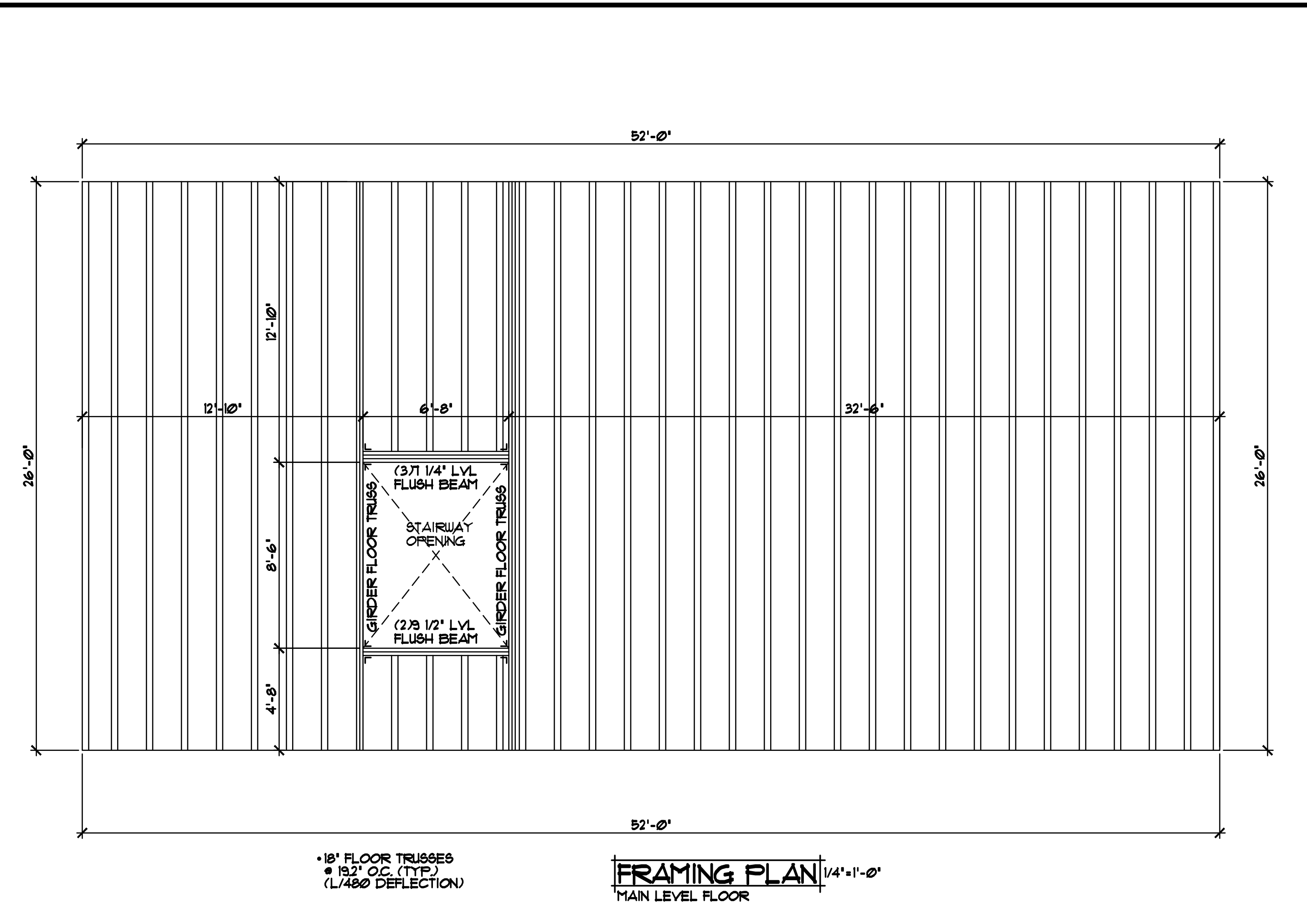
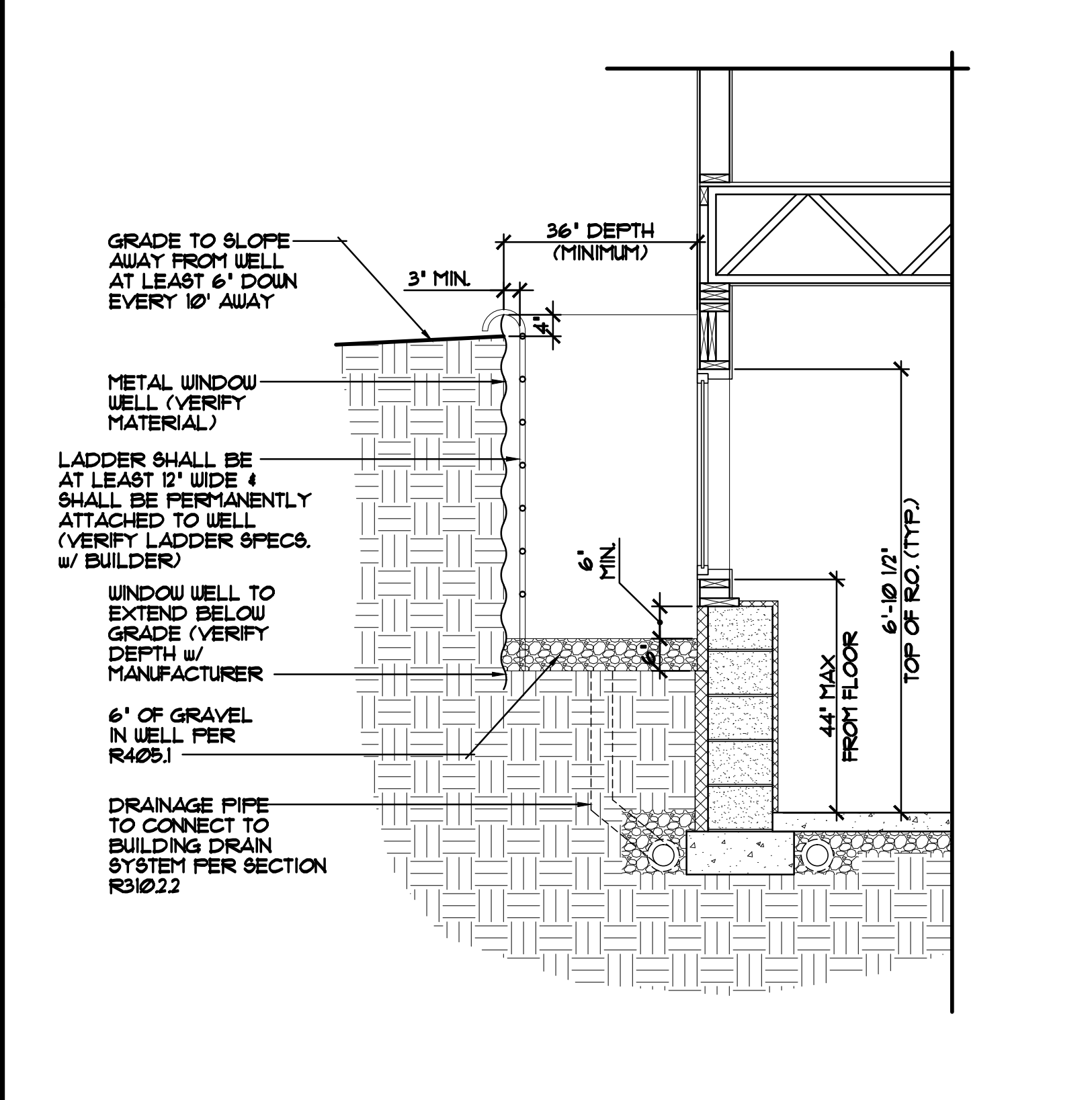
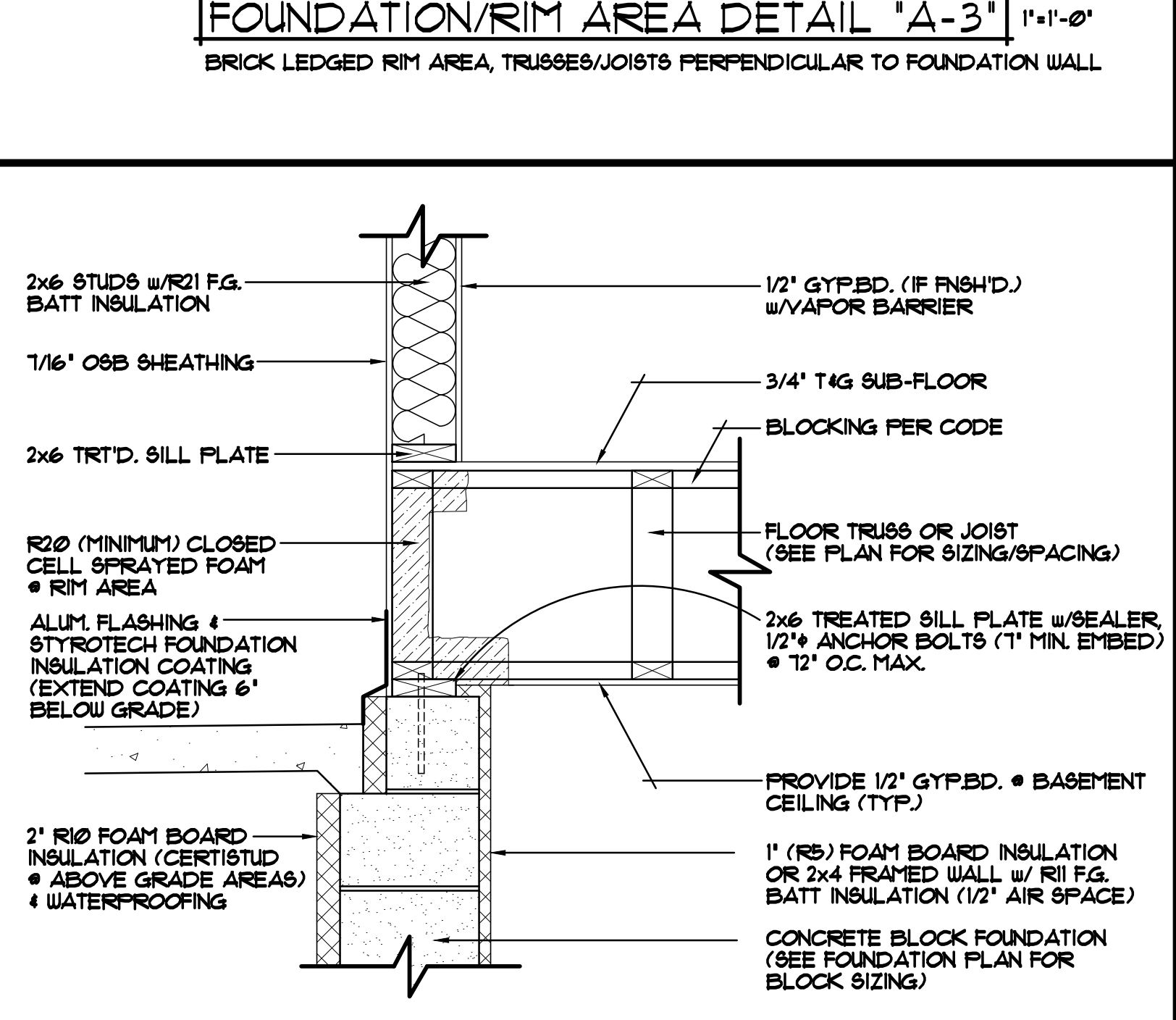
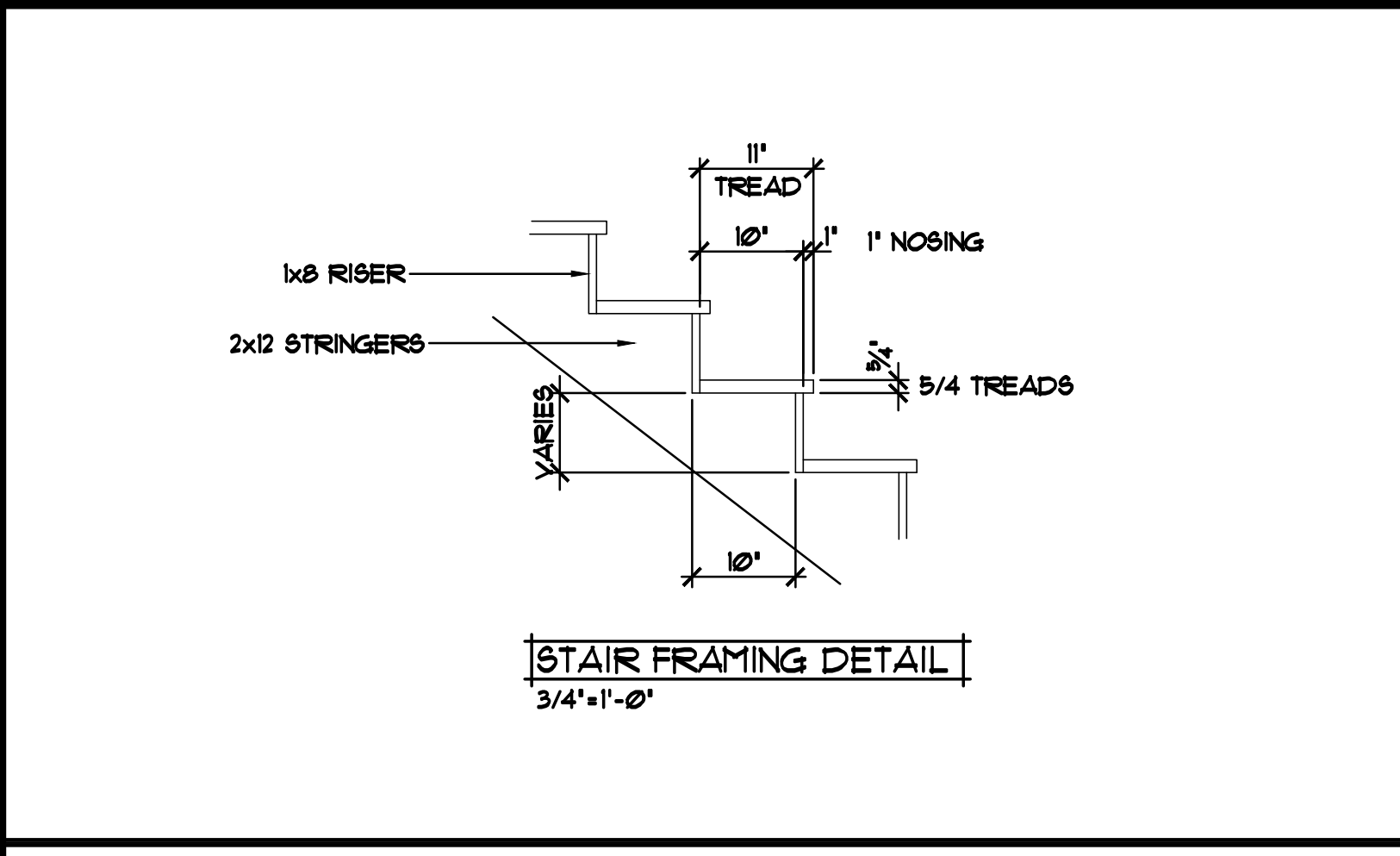
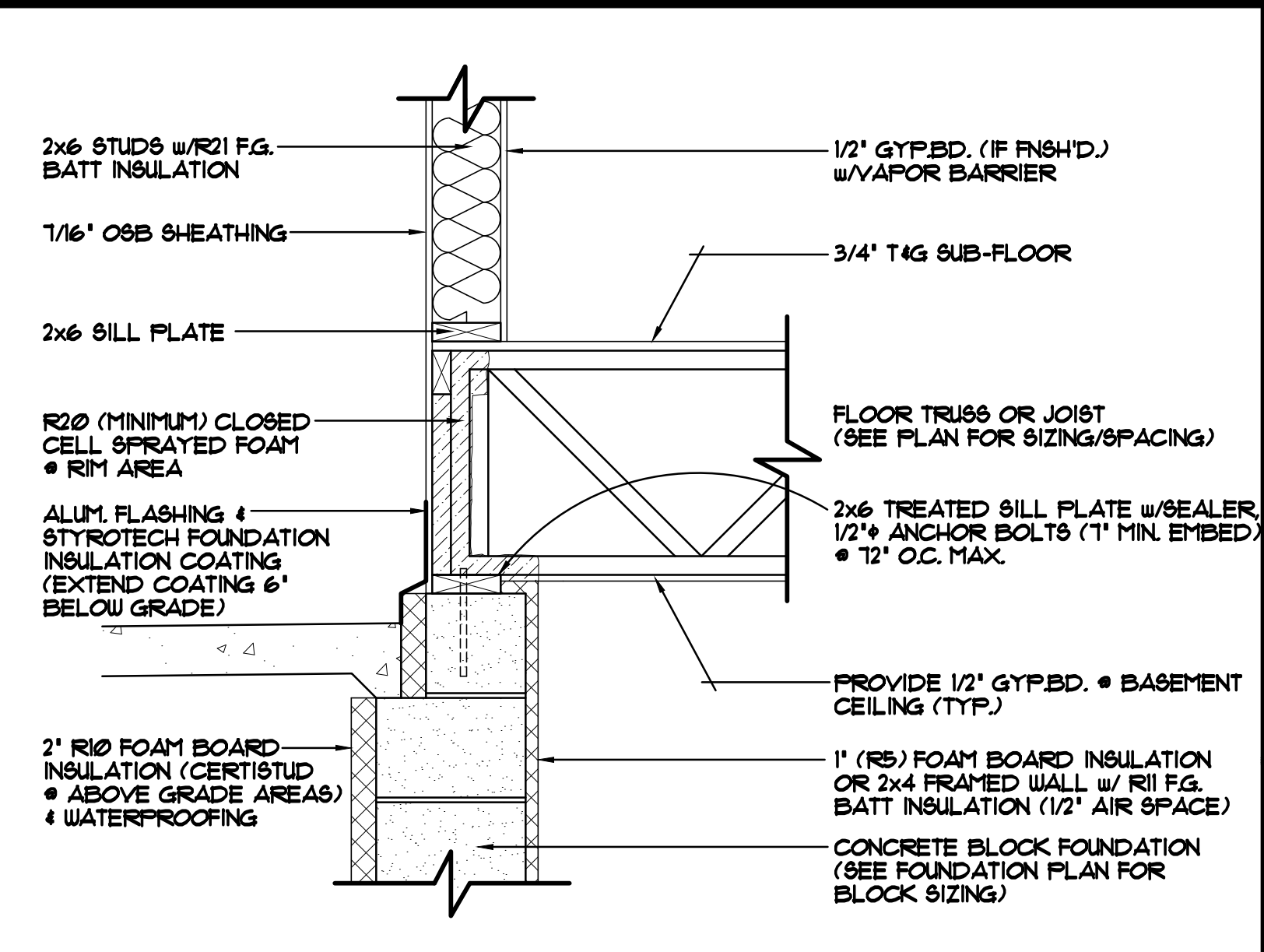
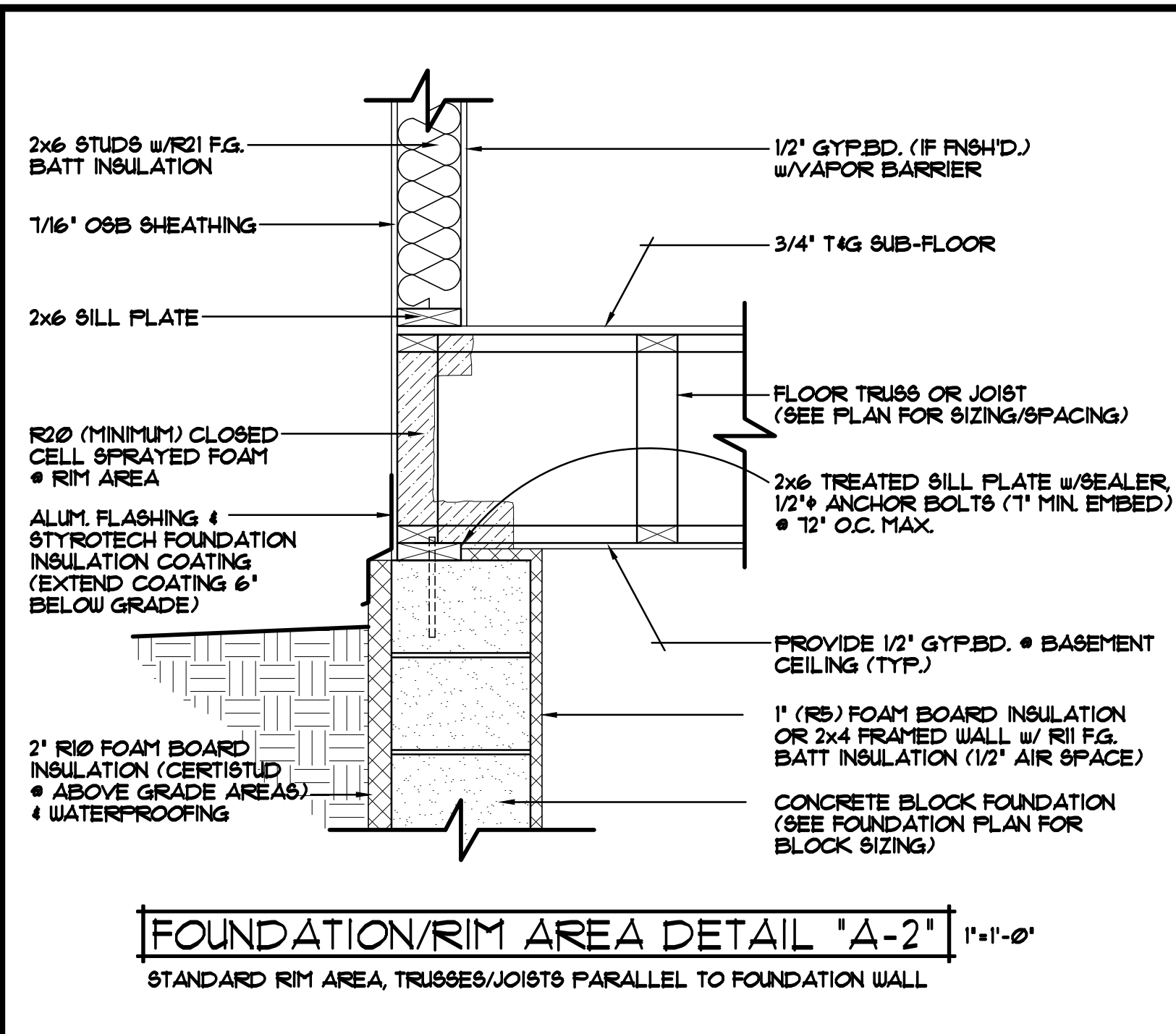
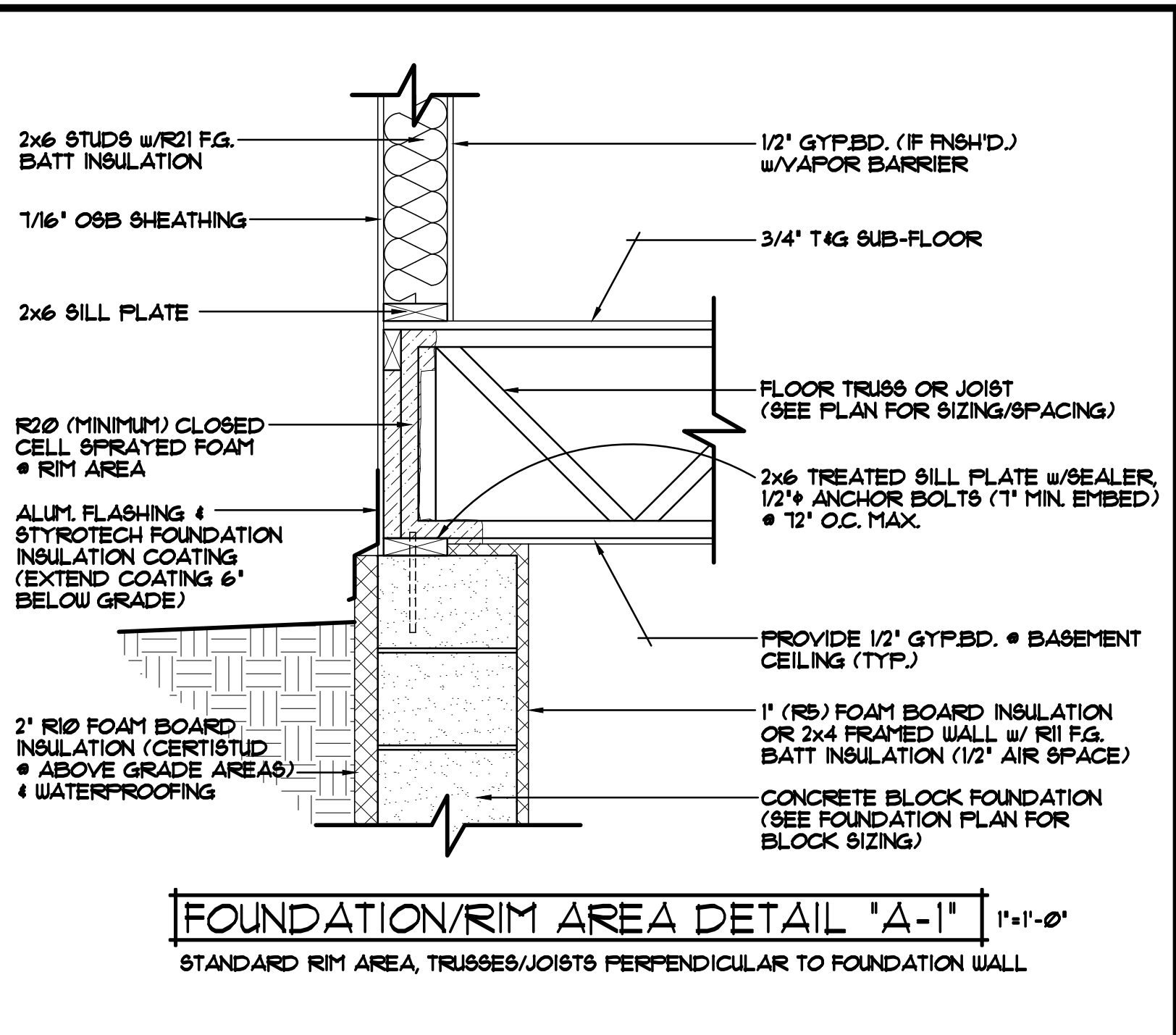

ALL HEIGHT CALCULATIONS FOR FOUNDATIONS ARE BASED ON THE USE OF FULL 8" HIGH BLOCK w/ 3/8" JOINTS. IF MODULAR BLOCK IS USED, CONTRACTORS SHOULD ADJUST HEIGHTS ACCORDINGLY.

- ROOF CONSTRUCTION:**
- PREMANUFACTURED ROOF TRUSSES - ENGINEERED BY SUPPLIER - SLOPES VARY - SEE PLAN
  - R45 BLOWN FIBERGLASS INSULATION
  - 1/50" ROOF VENT AT SOFFITS, 1/50" VENT AT RIDGE
  - AIR CHUTE AT EACH TRUSS SPACE
  - 5/32" ROOF SHEATHING
  - 15" ROOFING FELT
  - ICE & WATER MEMBRANE APPLIED 24" PAST EXTERIOR WALL
  - ASPHALT SHINGLES
- SOFFIT / FASCIA:**
- 2x6 SUB-FASCIA
  - MAINTENANCE FREE FASCIA COVER
  - MAINTENANCE FREE VENTED SOFFIT
- WALL CONSTRUCTION:**
- HOUSE WRAP
  - 1/16" OSB SHEATHING
  - 2x6 STUDS @ 16" O.C.
  - WINDOWS PER SPECS.
  - R-20 F.G. BATT INSULATION
  - 4 MIL POLY VAPOR BARRIER
  - 1/2" GYPSUM BOARD
- RIM AREA CONSTRUCTION:**
- CLOSED CELL SPRAYED FOAM INSUL. R20 (MINIMUM) RIM AREA AND R30 (MINIMUM) CANTS.
- SILL CONSTRUCTION:**
- 2x6 SILL PLATE & SEALER
  - 1/2" ANCHOR BOLTS @ 12" O.C.
- FOUNDATION CONSTRUCTION:**
- BLOCK WALL FOUNDATION (SEE FOUNDATION PLAN FOR COURSING)
- FOUNDATION INSULATION:**
- FOUNDATION EXTERIOR- 2" R-10 RIGID FOAM BOARD INSULATION
  - FOUNDATION INTERIOR- 1" R-5 RIGID FOAM BOARD INSULATION
- SLAB CONSTRUCTION:**
- 3 1/2" Poured CONCRETE FLOOR
  - 6 MIL POLY VAPOR BARRIER UNDER SLAB
  - UNIFORM LAYER OF 3/4" CLEAN AGGREGATE 4" THICK (MINIMUM)
  - SAND FILL AS REQUIRED

NOTE: PROVIDE STANDARD ENERGY HEEL @ ALL ROOF TRUSSES (TYP.)

REVISIONS

XX/XX/XX	0000	BY:XX
XX/XX/XX	0000	BY:XX

SPECIAL NOTICE: THE DESIGNER ACCEPTS NO RESPONSIBILITY FOR ERRORS AND/OR OMISSIONS IN THESE DRAWINGS. THE USER OF THESE DRAWINGS SHALL BE RESPONSIBLE FOR VERIFYING ALL DIMENSIONS AND CONDITIONS. THE USER SHALL CHECK ALL DETAILS AND CONDITIONS WITH THE CONTRACTOR AND SUPPLIER. THE USER SHALL CHECK ALL DETAILS AND CONDITIONS WITH THE CONTRACTOR AND SUPPLIER. THE USER SHALL CHECK ALL DETAILS AND CONDITIONS WITH THE CONTRACTOR AND SUPPLIER.

OFFICE: 763.752.8997  
 10000 15th Ave S  
 ANDOVER, MINNESOTA 55002  
 WWW.CROIXDESIGN.COM

**CROIX**  
 DESIGN & DRAFTING, INC.

BLAINE HIGH SCHOOL

SHEET 4 OF 4  
 CADD FILE # 17332